

# Patient report

Bio-Rad                      DATE: 01/06/2020  
D-10                         TIME: 05:52 PM  
S/N: #DC2K755917        Software version: 4.30-2  
Sample ID:                 10528266  
Injection date             01/06/2020 05:44 PM  
Injection #: 46             Method: HbA1c  
Rack #: ---                 Rack position: 3

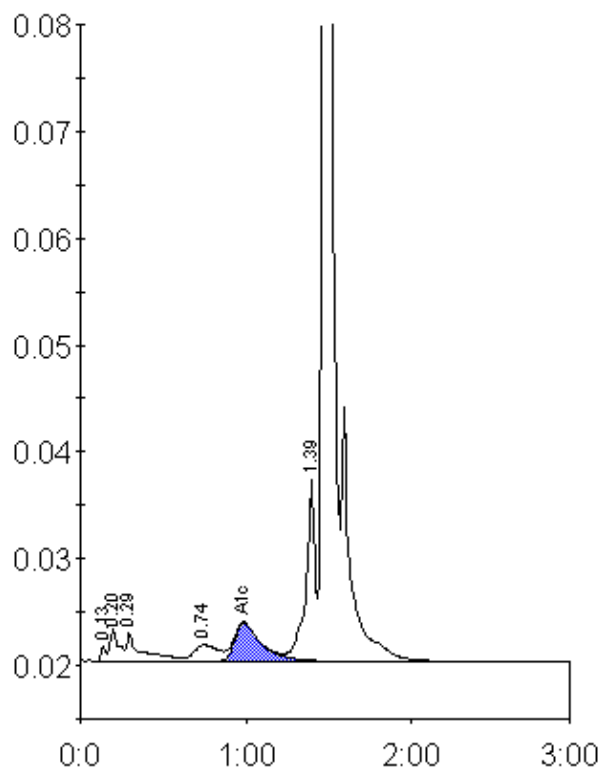

Peak table - ID: 10528266

| Peak        | R.time | Height  | Area   | Area % |
|-------------|--------|---------|--------|--------|
| Unknown     | 0.13   | 1449    | 3250   | 0.3    |
| A1a         | 0.20   | 2957    | 10599  | 1.0    |
| A1b         | 0.29   | 2682    | 14623  | 1.3    |
| LA1c/CHb-1  | 0.74   | 1535    | 16051  | 1.5    |
| A1c         | 0.99   | 3567    | 40100  | 5.5    |
| P3          | 1.39   | 17142   | 67373  | 6.2    |
| A0          | 1.47   | 314978  | 934573 | 86.0   |
| Total Area: |        | 1086569 |        |        |

|                |     |
|----------------|-----|
| Concentration: | %   |
| A1c            | 5.5 |